

BEFORE

- Head forward
- Stooped
- Slight "hump" at the base of his neck
- Chin pointing down
- Shoulders down
- Increased lumbar curve

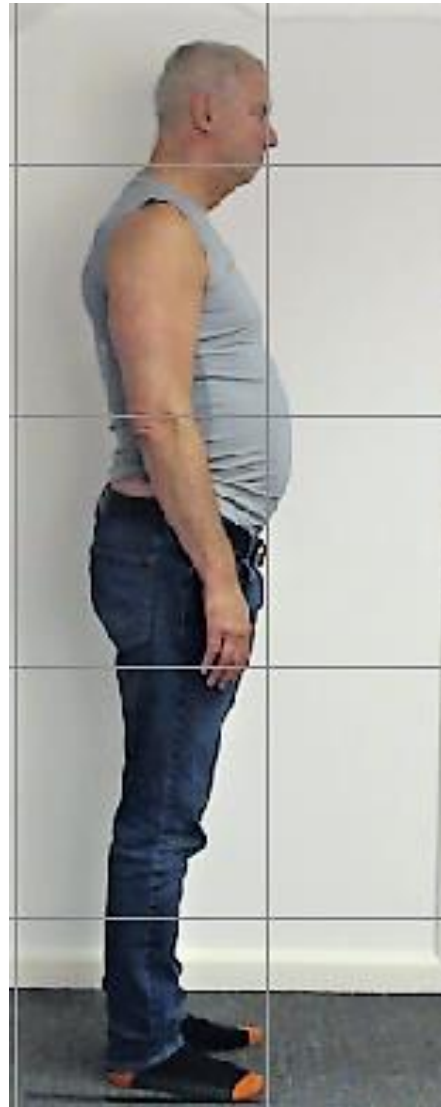

AFTER

- Head farther back
- Taller
- Lessened "hump" at base of neck
- Chin level
- Shoulders back
- Lumbar curve now decreased

"I came to see Nick because I had extreme neck and shoulder pain and the pain stopped me from living my life. After treatment my pain has gone, and I am now doing triathlons. I have also noticed that my height has increased from 188 to 189cm. I would definitely recommend Liz and Nick to other people"

Jens Eberhardt

